

LANDS NOW OR FORMERLY
SAVERIO TASSONE
(REPUTED OWNER)
BOOK 8885 PAGE 663

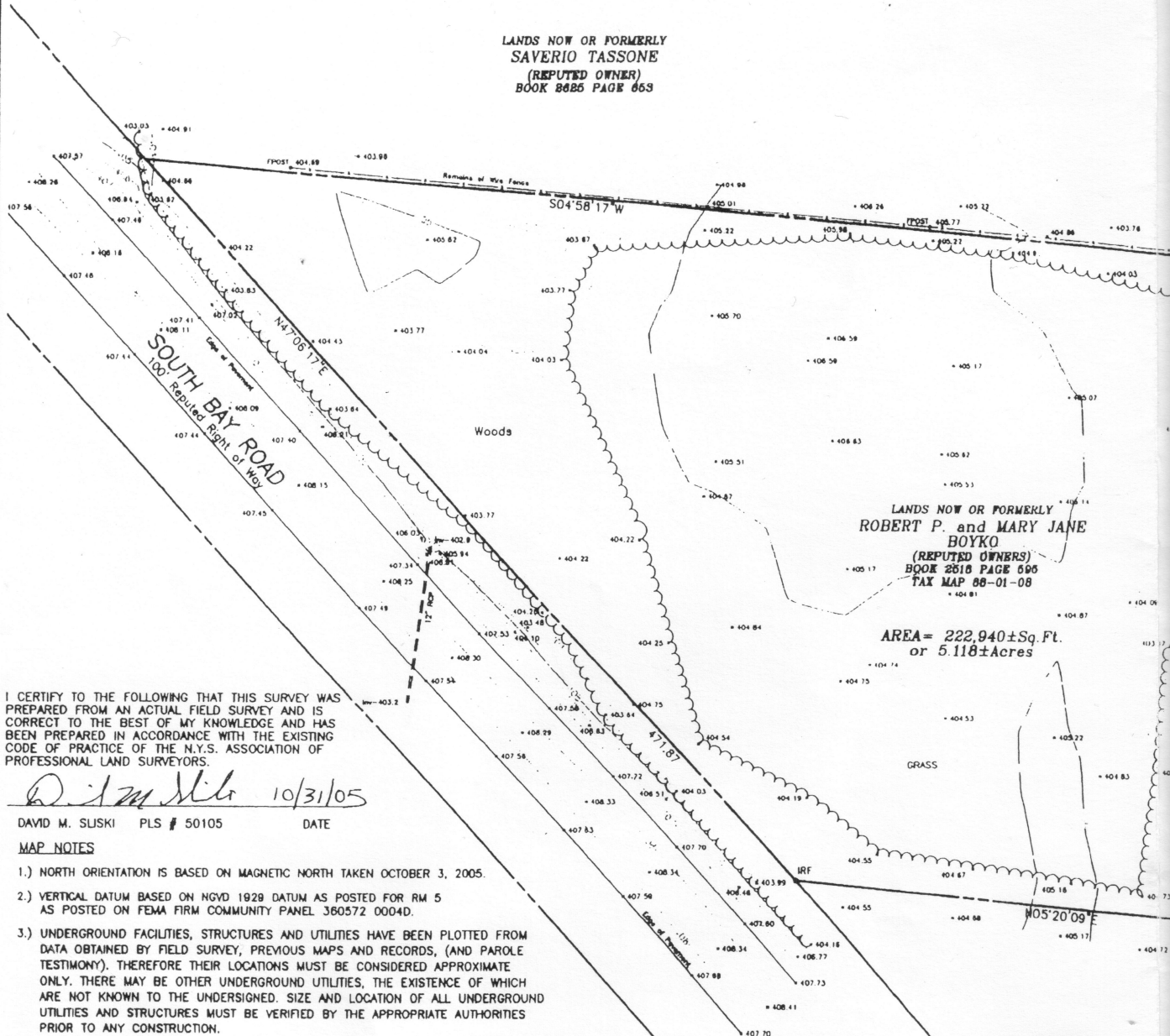

LANDS NOW OR FORMERLY
ROBERT P. and MARY JANE
BOYKO
(REPUTED OWNERS)
BOOK 2818 PAGE 606
TAX MAP 88-01-08

AREA = 222,940 ± Sq. Ft.
or 5.118 ± Acres

I CERTIFY TO THE FOLLOWING THAT THIS SURVEY WAS PREPARED FROM AN ACTUAL FIELD SURVEY AND IS CORRECT TO THE BEST OF MY KNOWLEDGE AND HAS BEEN PREPARED IN ACCORDANCE WITH THE EXISTING CODE OF PRACTICE OF THE N.Y.S. ASSOCIATION OF PROFESSIONAL LAND SURVEYORS.

D. M. Sliski 10/31/05

DAVID M. SLISKI PLS # 50105 DATE

MAP NOTES

- 1.) NORTH ORIENTATION IS BASED ON MAGNETIC NORTH TAKEN OCTOBER 3, 2005.
- 2.) VERTICAL DATUM BASED ON NGVD 1929 DATUM AS POSTED FOR RM 5 AS POSTED ON FEMA FIRM COMMUNITY PANEL 360572 0004D.
- 3.) UNDERGROUND FACILITIES, STRUCTURES AND UTILITIES HAVE BEEN PLOTTED FROM DATA OBTAINED BY FIELD SURVEY, PREVIOUS MAPS AND RECORDS, (AND PAROLE TESTIMONY). THEREFORE THEIR LOCATIONS MUST BE CONSIDERED APPROXIMATE ONLY. THERE MAY BE OTHER UNDERGROUND UTILITIES, THE EXISTENCE OF WHICH ARE NOT KNOWN TO THE UNDERSIGNED. SIZE AND LOCATION OF ALL UNDERGROUND UTILITIES AND STRUCTURES MUST BE VERIFIED BY THE APPROPRIATE AUTHORITIES PRIOR TO ANY CONSTRUCTION.
- 4.) FIELD WORK PERFORMED OCT. 3 THROUGH OCT. 26, 2005.
- 5.) THIS SURVEY WAS PREPARED WITHOUT THE BENEFIT OF AN ABSTRACT OR UP TO DATE TITLE REPORT AND IS THEREFORE SUBJECT TO ANY EASEMENTS, RESTRICTIONS, COVENANTS OR ANY STATEMENT OF FACTS THAT SUCH DOCUMENTS MAY DISCLOSE.
- 6.) PARCEL LIES WITHIN FLOOD ZONE X (AREA OF 500 YEAR FLOOD; AREA OF 100 YEAR FLOOD WITH AVERAGE DEPTHS OF LESS THAN 1 FOOT OF WITH DRAINAGE AREAS LESS THAN 1 SQ.MILE) FEDERAL EMERGENCY MANAGEMENT AGENCY (F.E.M.A.) COMMUNITY PANEL #360572 0004D MAP REVISED SEPT. 15, 1994 & COMMUNITY PANEL #360572 0007D, MAP REVISED SEPT. 15, 1994.

"ONLY COPIES OF THIS MAP SIGNED IN RED INK AND EMBOSSED WITH THE SEAL OF AN OFFICER OF C.T. MALE ASSOCIATES, P.C. OR A DESIGNATED REPRESENTATIVE SHALL BE CONSIDERED TO BE A VALID TRUE COPY".

LEGEND

— OHW —	----- UTILITY POLE	FPOST *
— W —	----- OVERHEAD WIRES	▽
WV ○	----- WATER LINE	△
HYD ⊕	----- WATER VALVE	□
GV ⊕	----- FIRE HYDRANT	○
GLM ○	----- GAS VALVE	○
TPED □	----- GAS LINE MARKER	○
	----- TELEPHONE PEDESTAL	○

CAD. DWG. FILE NAME: B&T_SURVEY.DWG

DAVID M. SLISKI, P.L.S. 50105 <i>D. M. Sliski</i>	DATE	REVISIONS RECORD/DESCRIPTION	DRAFTER	CHECK	APPR.	UNAUTHORIZED ADDITION TO THIS VIOLATION 7208 SUBDIVISION YORK STATE © 2005 C.T. MALE ASS APPROVED : DRAFTED : CHECKED : PROJ. NO : SCALE : DATE : OCT

The data and drawings contained on this disk are the copyrighted result of work prepared under direction of Registered/Licensed professional employees of C.T. Male Associates, P.C. As a service to our clients, we provide this information under the following conditions:
 1. Proper credit must be given to C.T. Male Associates, wherever this data, or portions thereof, are reproduced.
 2. This information is provided for informational purposes only. It is not intended to be used for any other purpose.
 3. C.T. Male Associates, P.C. is hereby indemnified from all claims and damages arising out of the use of this information.
 4. Survey drawings meet appropriate accuracy standards only at the scale at which the hard copies were provided. Any enlargement of the hard copies will decrease its accuracy.

LANDS NOW OR FORMERLY
ANN TREMAYNE PHELPS,
TRUSTEE
(REPUTED OWNER)
BOOK 4878 PAGE 88

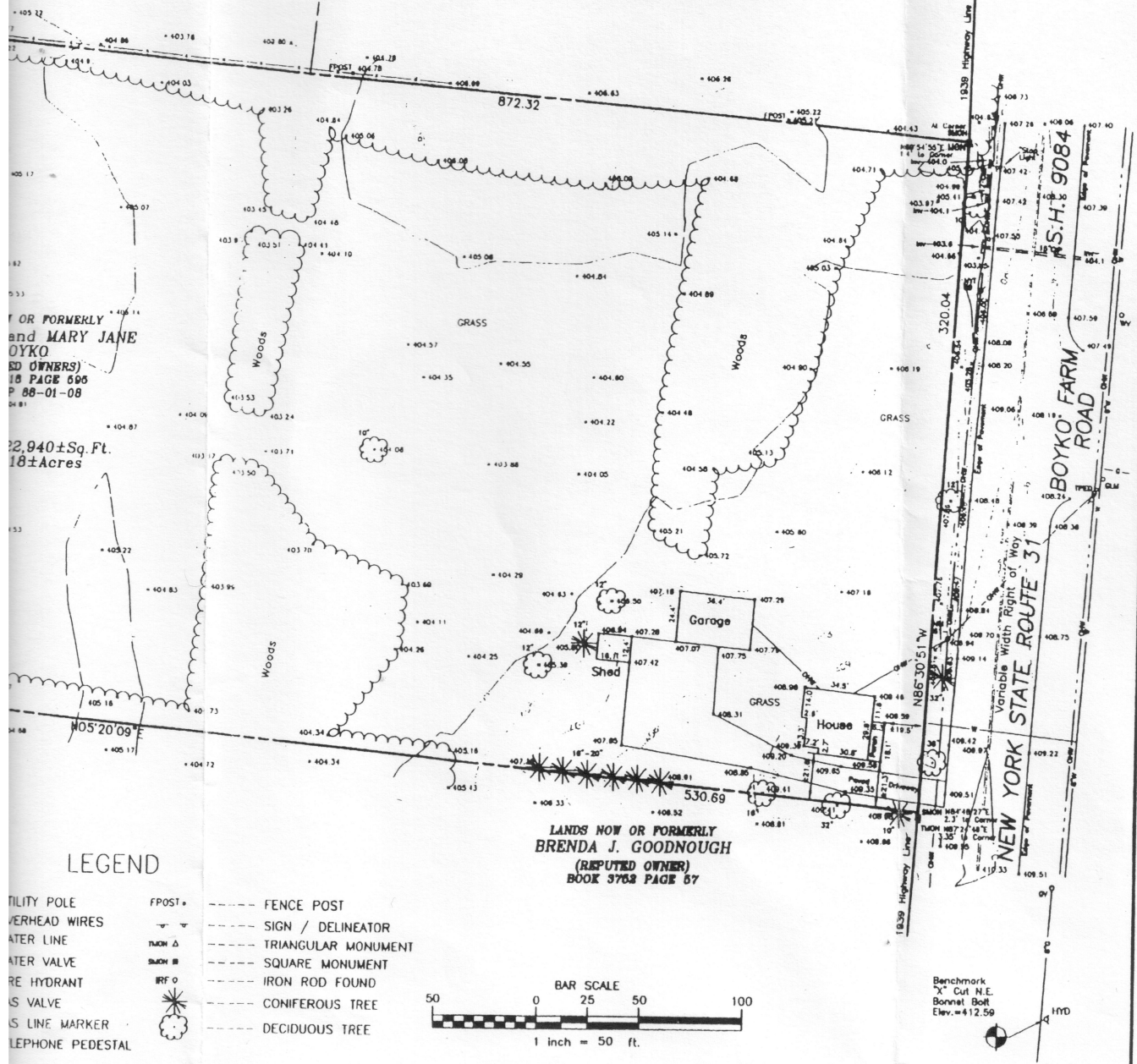

OR FORMERLY
and MARY JANE
BOYKO
ED OWNERS)
ED PAGE 695
P 88-01-08

2,940±Sq. Ft.
18±Acres

LANDS NOW OR FORMERLY
BRENDA J. GOODNOUGH
(REPUTED OWNER)
BOOK 3768 PAGE 67

LEGEND

- UTILITY POLE
 - OVERHEAD WIRES
 - WATER LINE
 - WATER VALVE
 - WIRE HYDRANT
 - VALVE
 - LINE MARKER
 - PHONE PEDESTAL
- FPOST = FENCE POST
 - SIGN / DELINEATOR
 - TRIANGULAR MONUMENT
 - SQUARE MONUMENT
 - IRON ROD FOUND
 - CONIFEROUS TREE
 - DECIDUOUS TREE

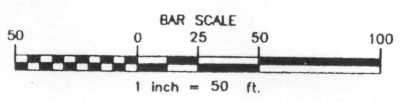

Benchmark
"X" Cut N.E.
Bonnell Bolt
Elev. = 412.59

ER CHECK	APPR.	UNAUTHORIZED ALTERATION OR ADDITION TO THIS DOCUMENT IS A VIOLATION OF SECTION 7209 SUBSECTION 2 OF THE NEW YORK STATE EDUCATION LAW.
		© 2005 C.T. MALE ASSOCIATES, P.C.
		APPROVED:
	DRAFTED : DJU	TOWN OF CICERO
	CHECKED : DMS	ONONDAGA COUNTY, NEW YORK
	PROJ. NO: 05.2071	
	SCALE : 1" = 50 FT.	
	DATE : OCT. 31, 2005	

TOPOGRAPHIC AND BOUNDARY SURVEY
6427 NYS ROUTE 31
 PART OF MILITARY LOT No. 44
PREPARED FOR
STEVEN G. GEIGER

C.T. MALE ASSOCIATES, P.C.
 200 GATEWAY PARK DRIVE, BLDG. C, P.O. BOX 3248
 SYRACUSE, NY 13220-3248
 315.458.8498 • FAX 315.458.4427
 ARCHITECTURE & BUILDING SYSTEMS ENGINEERING • CIVIL ENGINEERING
 ENVIRONMENTAL SERVICES • SURVEY & LAND INFORMATION SERVICES

SHEET 1 OF 1
DWG. NO: 05-0810

